

F:\13-850 Br 181A Little Deep Fork Ck - Creek 3\CIV3D\PLANS\850-EROSION CONTROL.dwg
 Friday, July 28, 2017 10:17:19 AM

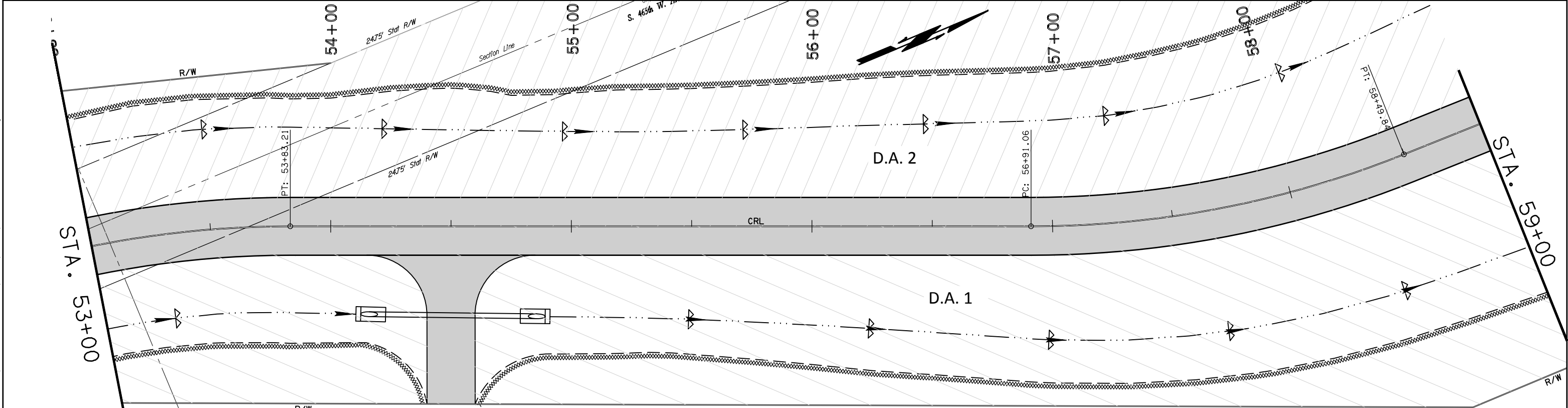
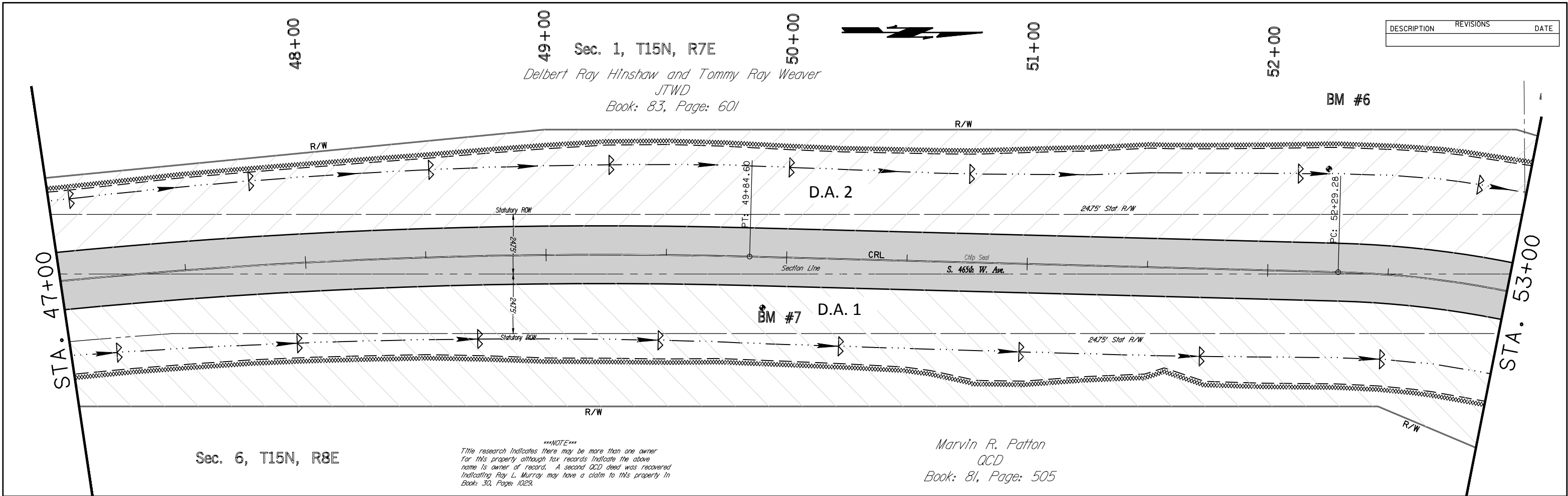

Sec. 6, T15N, R8E

NOTE
 Title research indicates there may be more than one owner for this property although tax records indicate the above name is owner of record. A second QCD deed was recovered indicating Ray L. Murray may have a claim to this property in Book: 30, Page: 1029.

Marvin R. Patton
 QCD
 Book: 81, Page: 505

LEGEND

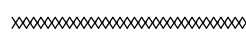
-  TEMPORARY SILT DIKE INSTALLATION
-  TEMPORARY SILT FENCE INSTALLATION

Sec. 6, T15N, R8E

Wolf Warehouse, Inc.
 WD
 Book: 597, Page: 1500

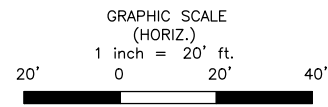

DESIGN	BSF	11/16
DRAWN	BLP	11/16
CHECKED	PAE	11/16
APPROVED	JRW	11/16
SQUAD		

OKLAHOMA DEPARTMENT OF TRANSPORTATION
 GUY ENGINEERING SERVICES, INC.

EROSION CONTROL

STATE JOB NO. 29407(04) SHEET NO. ROOT

CREEK COUNTY BR. 181A LITTLE DEEP FORK